TAKE A FIELD TRIP TO THE 11TH CENTURY!
Imagine a history lesson presented by a King and his Noble Court set within the walls of an 11th century-style castle. Every detail is painstakingly recreated as your students take a personal journey back to the Middle Ages.
The student program at Medieval Times Dinner & Tournament greatly enhances your classroom lesson by providing an educational and entertaining program for students of all ages - a learning experience students will enjoy and remember.
FOR MORE INFORMATION PLEASE VISIT
educators.medievaltimes.com
email: lfschools1@medievaltimes.com
Or Call 866-543-5278
Medieval Times
DINNER & TOURNAMENT
#MTFAN
4510 W. Vine Street, Kissimmee, FL 34746

Awesome Awaits!
School Field Trips
August 2017-May 2018
$14.50 per student
Call 1-877-865-5346 to book!
LEGOLAND FLORIDA RESORT
LEGO education
Admission entitles group to Theme Park and educational experience of choice.
Price includes full day admission to theme park. Additional fee for Water Park upgrade.
One complimentary chaperone per five paid students.
Available Monday-Friday, excluding school holidays.
Advance reservations are required.
Minimum of 15 students required.
Educational resource guides are available online. Download them at www.LEGOLAND.com/florida/education

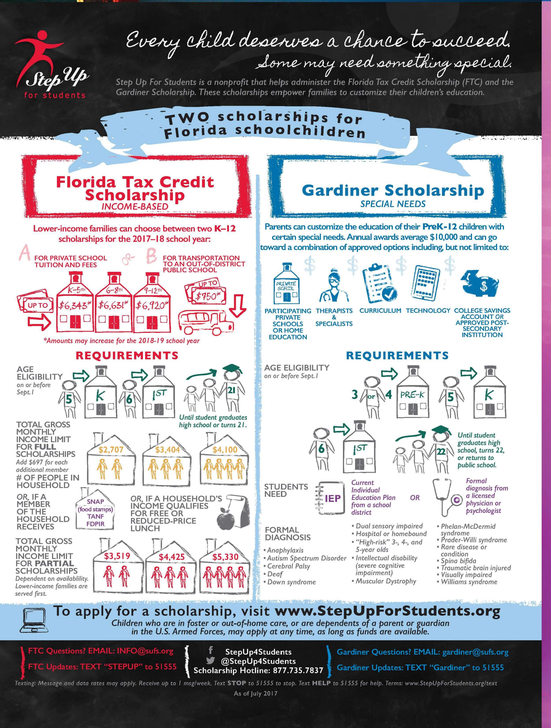
Every child deserves a chance to succeed.
Some may need something special.
Step Up for students
Step Up For Students is a nonprofit that helps administer the Florida Tax Credit Scholarship (FTC) and the Gardiner Scholarship. These scholarships empower families to customize their children's education.
TWO scholarships for Florida schoolchildren
Florida Tax Credit Scholarship
INCOME-BASED
Lower-income families can choose between two K-12 scholarships for the 2017–18 school year:
A FOR PRIVATE SCHOOL TUITION AND FEES
UP TO $6,545* K-5 $6,651* 6-8 $6,720* 9-12
& B FOR TRANSPORTATION TO AN OUT-OF-DISTRICT PUBLIC SCHOOL
UP TO $950*
*Amounts may increase for the 2018-19 school year
REQUIREMENTS
AGE ELIGIBILITY on or before Sept.1
5 K 6 1ST 21
Until student graduates high school or turns 21.
TOTAL GROSS MONTHLY INCOME LIMIT FOR FULL SCHOLARSHIPS
Add $697 for each additional member
OF PEOPLE IN HOUSEHOLD
2 $2,707 3 $3,404 4 $4,100
OR IF A MEMBER OF THE HOUSEHOLD RECEIVES
SNAP (food stamps) TANF FDPIR
OR, IF A HOUSEHOLD'S INCOME QUALIFIES FOR FREE OR REDUCED-PRICE LUNCH
TOTAL GROSS MONTHLY INCOME LIMIT FOR PARTIAL SCHOLARSHIPS
Dependent on availability. Lower-income families are served first.
2 $3,519 3 $4,425 4 $5,330
Gardiner Scholarship
SPECIAL NEEDS
Parents can customize the education of their PreK-12 children with certain special needs. Annual awards average $10,000 and can go toward a combination of approved options including, but not limited to:
PARTICIPATING PRIVATE SCHOOLS OR HOME EDUCATION
THERAPISTS & SPECIALISTS
CURRICULUM
TECHNOLOGY
COLLEGE SAVINGS ACCOUNT OR APPROVED POST-SECONDARY INSTITUTION
REQUIREMENTS
AGE ELIGIBILITY on or before Sept.1
3 4 PRE-K 5 K
6 1ST 22
Until student graduates high school, turns 22, or returns to public school.
STUDENTS NEED
IEP Current Individual Education Plan from a school district
OR
Formal diagnosis from a licensed physician or psychologist
FORMAL DIAGNOSIS
• Anaphylaxis
• Autism Spectrum Disorder
• Cerebral Palsy
• Deaf
• Down syndrome
• Dual sensory impaired
• Hospital or homebound
• "High-risk" 3-, 4-, and 5-year olds
• Intellectual disability (severe cognitive impairment)
• Muscular Dystrophy
• Phelan-McDermid syndrome
• Prader-Willi syndrome
• Rare disease or condition
• Spina bifida
• Traumatic brain injured
• Visually impaired
• Williams syndrome
To apply for a scholarship, visit www.StepUpForStudents.org
Children who are in foster or out-of-home care, or are dependents of a parent or guardian in the U.S. Armed Forces, may apply at any time, as long as funds are available.
FTC Questions? EMAIL: INFO@sufs.org
FTC Updates: TEXT "STEPUP" to 51555
StepUp4Students
@StepUp4Students
Scholarship Hotline: 877.735.7837
Gardiner Questions? EMAIL: gardiner@sufs.org
Gardiner Updates: TEXT "Gardiner" to 51555
Texting: Message and data rates may apply. Receive up to 1 msg/week. Text STOP to 51555 to stop. Text HELP to 51555 for help. Terms: www.StepUpForStudents.org/text
As of July 2017

GIANT SCHOOL LOCATOR MAP
Osceola County, 2017-18
www.GiantLocatorMap.com
MAP FEATURES:
130+ Schools
CHARTER
PRESCHOOLS
PRIVATE
MIDDLE
HIGH SCHOOL
SPECIAL NEEDS
ELEMENTARY
Special Thanks to our Sponsors!
40+ New Home Communities
RE/MAX VANTAGE
KISSIMMEE

Kidsville Academy
Good Beginnings Never End.
Now Enrolling for FREE Pre-K 2017-2018
Enrolling from 6 weeks to 10 years old
FREE ONLINE MONITORING CAMERA
AFTER CARE • We accept 4C
407-344-8224
110 Michelle Lane
Kissimmee, FL 34743
Lic. C09OS0095
407-483-7000
2557 Remington Blvd.
Kissimmee, FL 34744
Lic. C09OS0105
407-201-5864
3180 Bill Beck Blvd.
Kissimmee, FL 34744
Lic. C09OS0116
WWW.KIDSVILLEACADEMY.COM

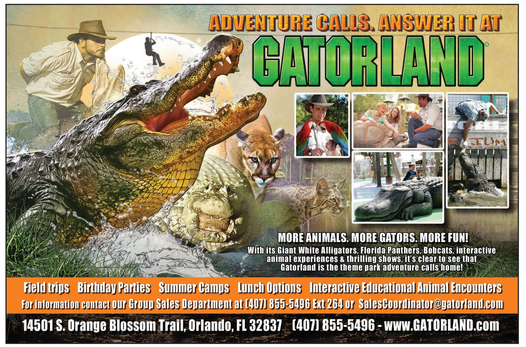
ADVENTURE CALLS. ANSWER IT AT
GATORLAND
MORE ANIMALS. MORE GATORS. MORE FUN!
With its Giant White Alligators, Florida Panthers, Bobcats, interactive animal experiences & thrilling shows, it's clear to see that Gatorland is the theme park adventure calls home!
Field trips Birthday Parties Summer Camps Lunch Options Interactive Educational Animal Encounters
For information contact our Group Sales Department at (407) 855-5496 Ext 264 or SalesCoordinator@gatorland.com
14501 S. Orange Blossom Trail, Orlando, FL 32837 (407) 855-5496 - www.GATORLAND.com

SEA LIFE Orlando
Madame Tussauds ORLANDO
Education Workshops
Coca-Cola Orlando Eye
An Experience to share
BOOK YOUR STUDENT GROUP TODAY!
FIELD TRIPS
PERFORMANCE GROUPS
EDUCATIONAL WORKSHOPS
WE OFFER DISCOUNTED RATES TO GROUPS OF 15 OR MORE
OFFICIALORLANDOEYE.COM
MADAMETUSSUADS.COM/ORLANDO
VISITSEALIFE.COM/ORLANDO
READY TO BOOK: CALL 1-866-228-6444
8401 INTERNATIONAL DRIVE ORLANDO, FL 32819

cicis BEYOND PIZZA
LUNCH & LEARN • FIELD TRIPS • BIRTHDAY PARTIES
ORLANDO 8540 S. International Dr. / 407.363.5559
ORLANDO 11701 S. International Dr. / 407.778.4900
ORLANDO 7437 N. International Dr. / 407.226.9822
LAKE BUENA VISTA 8586 Palm Pkwy. / 407.238.7711
LAKE BUENA VISTA 13605 S. Apopka Vineland Rd. / 407.239.4450
KISSIMMEE 5033 W. Highway 192 / 407.390.9001
KISSIMMEE 3815 W. Vine St. / 407.518.5067
KISSIMMEE 7742 W. Irlo Bronson Mem. Hwy. / 407.390.6171
CLEARWATER 1560 McMullen Booth Rd / 727.474.5419
For more information contact
David Lindsey 407.426.9250 David@cicisorlando.com

What's the Right Choice?
There are multiple educational choices available for students and parents in Osceola County. Parents may find the best possible learning enviroment "fit" for their child in options such as:
/CHARTER SCHOOLS
/CHOICE SCHOOLS
/OSCEOLA VIRTUAL SCHOOL
/HOME EDUCATION
For more information, contact the Charter Schools and Educational Choices Department at 407-870-4847
Choice Schools and Educational Choices Department
Osceola School District
Fold 3

LIONS
North Kissimmee Christian School
CELEBRATING 20 YEARS OF EXCELLENCE IN CHRISTIAN EDUCATION
K3-12TH GRADES
SMALL CLASS SIZES
A BEKA Curriculum
McKay & Step Up Accepted
Award Winning FCC Sports Members
Before & After Care
Online Grading
SAT Testing Site
(407) 847-2877
425 W Donegan Ave.
Kissimmee, FL 34741
www.NorthKissimmeeChristianSchool.com

PIONEER VILLAGE
At Shingle Creek Regional Park
OSCEOLA COUNTY HISTORICAL SOCIETY
• Authentic 1800s Pioneer Village
• Welcome Center & History Museum
• Walking & Biking Trails
• Kayaks, Canoes & Paddle Boards
BOOK YOUR FIELD TRIP TODAY
407-396-8644
OSCEOLAHISTORY.ORG

GREATNESS Starts Here
We provide a nurturing environment that inspires creativity and propels students to achieve success in academics and in life.
We have 7 great tuition-free public charter schools to choose from:
OSCEOLA COUNTY:
Canoe Creek Charter Academy* – Pre-K - 8
PM Wells Charter Academy** – K - 8
Renaissance Charter School at Boggy Creek – K - 6
Renaissance Charter School at Poinciana – K - 8
Renaissance Charter School at Tapestry – K - 8
POLK COUNTY:
Four Corners Charter School – K - 5
Four Corners Upper School – 6 - 12
CHARTER SCHOOLS USA
Proudly Serving Grades Pre-K-12
FOR MORE INFORMATION OR TO APPLY, VISIT OSCEOLACHARTERSCHOOLS.ORG
*Governed by the Education Foundation of Osceola County, Inc. VPK License # C09OS0112 **Governed by the Education Foundation of Osceola County, Inc.

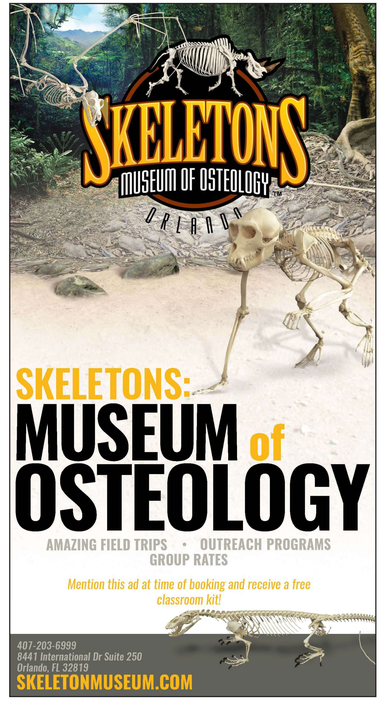
SKELETONS MUSEUM OF OSTEOLOGY ORLANDO
SKELETONS: MUSEUM of OSTEOLOGY
AMAZING FIELD TRIPS • OUTREACH PROGRAMS
GROUP RATES
Mention this ad at time of booking and receive a free classroom kit!
407-203-6999
8441 International Dr Suite 250
Orlando, FL 32819
SKELETONMUSEUM.COM

Crayola Experience
Discover 26 Unique Hands-On Attractions!
Turn your coloring page into a real-life adventure!
NEW! Watch your paper creation turn, bop & rock to the music!
Design a swirly-whirly masterpiece with melted wax!
Book your group today for a colorful adventure!
Field Trips | Birthday Parties | Team Building | Fundraising | Special Events
groupsorl@crayolaexperience.com • 407.757.1700 • CrayolaExperience.com

For ALL your family's eye care needs.
According to the American Optometric Association (AOA), children should have comprehensive eye exams just before kindergarten at age 5 or 6.
Common problems include:
• Near vision
• Distance vision
• Eye teaming (binocularity) skills
• Eye movement skills
• Focusing skills
• Peripheral awareness
• Eye/hand coordination
UpTown EyeCare
4101 Hunter's Park Lane, Ste. 400, Orlando, FL, 32837
407-855-6132
Dr. Vanessa Morales McCann
Tana Leidgh, Licensed Optician
Dr. Christopher McCann
UpTownEyeCareGroup.com